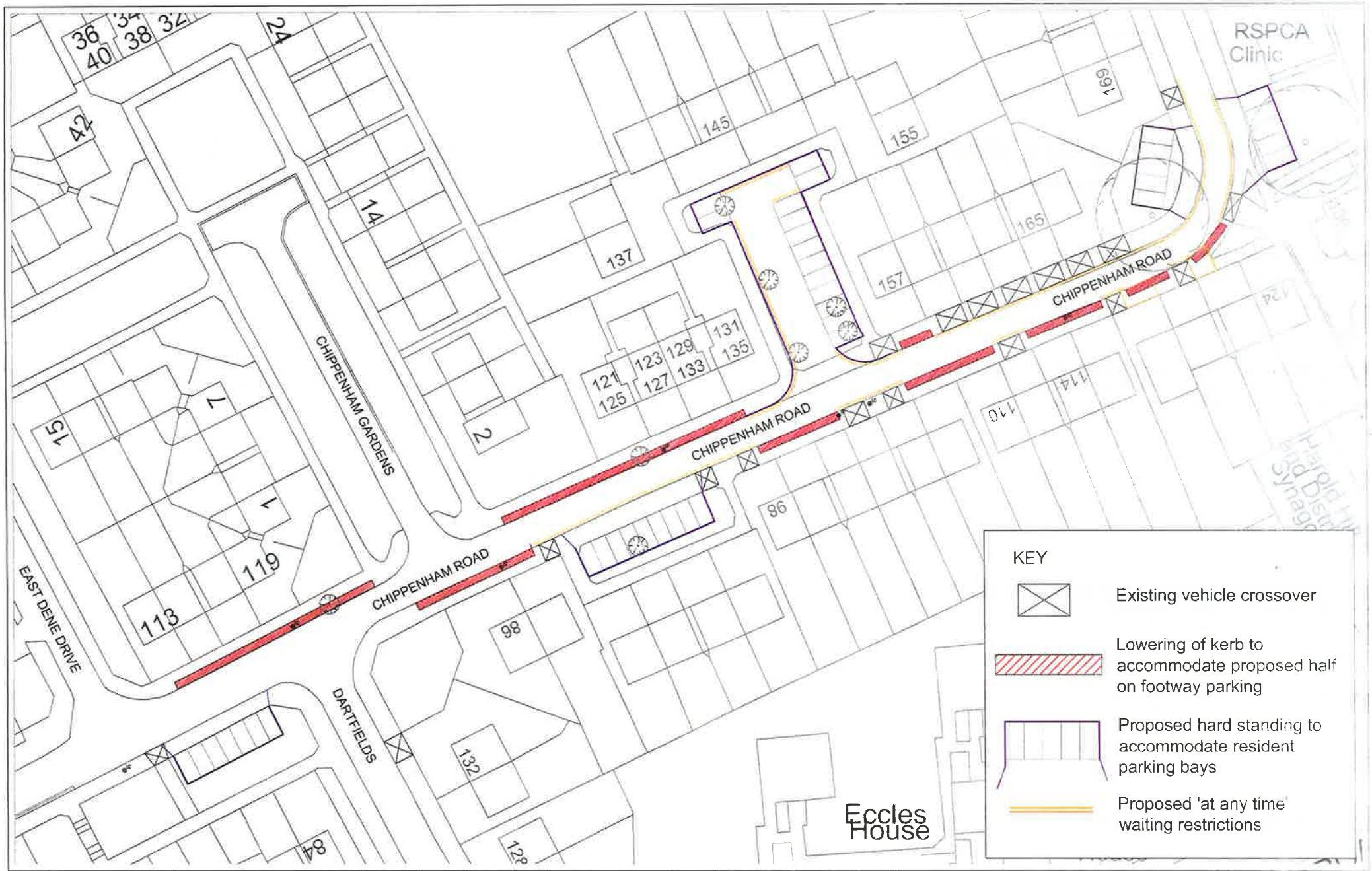

Havering
LONDON BOROUGH
STREETCARE CULTURE & COMMUNITY
TRAFFIC & ENGINEERING
10th FLOOR MERCURY HOUSE
MERCURY GARDENS ROMFORD RM1 3DW
TELEPHONE No 01708 434343 FAX No 01708 433721
E-MAIL streetcare@havering.gov.uk

JOB TITLE
Chippenham Road
Proposed Parking Improvements

DRAWN BY DJ | CHECKED BY BJ | APPROVED BY ST

DATE: 27/11/12 | SCALE: NTS

DRAWING TITLE
Consultation Plan
Layout Overview

PURPOSE: Information | DRAFT ISSUE

DWG No: QK063/02/05 | REVISION: REV

REVISION	AMENDMENT	DATE

©COPYRIGHT
This drawing belongs to StreetCare Culture & Community, Traffic & Engineering Section. Neither the whole nor any part thereof may be reproduced without prior written permission.

Based upon Ordnance Survey Mapping with the permission of the Controller of Her Majesty's Stationery Office © Crown copyright. Unauthorised reproduction infringes Crown copyright and may lead to prosecution or civil proceedings. London Borough of Havering 100024327